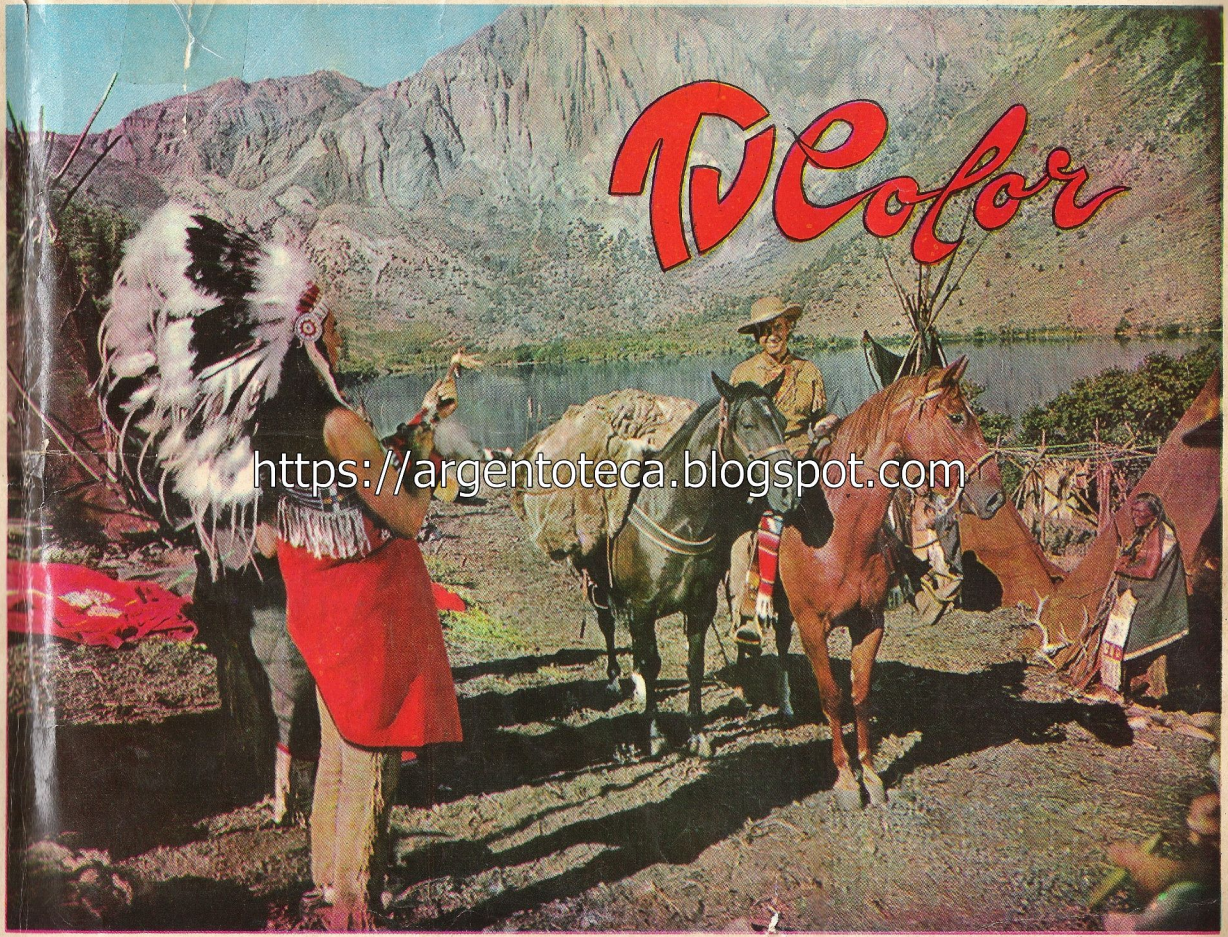

https://argentoteca.blogspot.com

PRÓLOGO

En toda etapa de nuestra existencia experimentamos la necesidad de traspasar los límites reales de nuestra vida cotidiana refugiándonos, por algunos instantes, en el mundo de la fantasía, Es así que nos hemos identificado en muchos aspectos con los personajes que por una u otra causa fueron de nuestra predilección o desagrado, siendo suficiente que recordemos lo mucho que significó para nosotros las diversas secuencias de un drama y su desenlace, (que pudimos cambiar a voluntad si no fué de nuestro agrado) o la feliz situación reidera que nos ayudó a dar dimensión adecuada a algun motivo de preocupación haciéndonos entrever la fugacidad del mismo; o bien las aventuras vividas a través del desarrollo de una competencia que nos tuvo pendientes respecto de quien lograba imponer su pericia y su técnica.

Si percibimos íntimamente lo mucho que en cada uno de nosotros está adentrado ese mundo, y si damos un lugar destacado en nuestra sociedad a las personas que nos proporcionan esa dosis de ficción tan necesaria, ¿Por qué no hemos de desear tener algo de ellas, de igual forma que deseamos perpetuar las imágenes de nuestros seres más queridos y de nuestras situaciones primordiales?

https://argentoteca.blogspot.com

Si tal es la necesidad que experimentamos, no veremos en esta colección algo frío e inerte, pues está llena de toda la vida que le proporcionaron todos los artistas y ases del deporte cuyas fotos coleccionamos y nosotros mismos al recrear los momentos que en nuestra existencia configuran buenos recuerdos, deleite espiritual y esparcimiento.

En la creencia de que esa necesidad existe, hemos querido confeccionar el presente álbum con una presentación tal que nos permita conservarlo y repasarlo cada vez que sintamos un llamado de nuestro mundo interior.

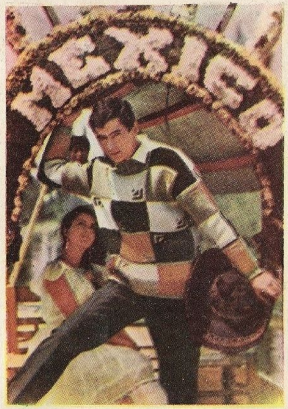

1 - Palito Ortega

2 - Los Santos

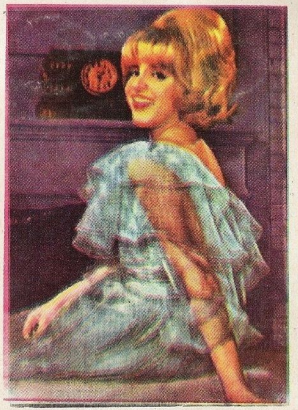

3 - Violeta Rivas

https://argentoteca.blogspot.com

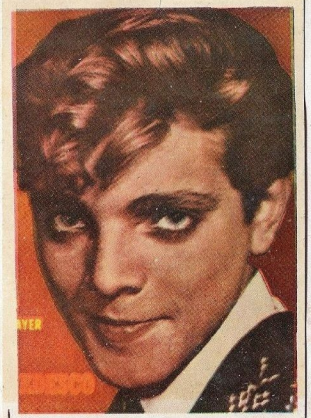

4 - Johny Tedesco

5 - Los 5 Latinos

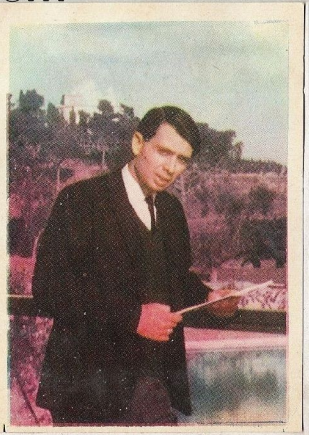

6 - Juan Ramón

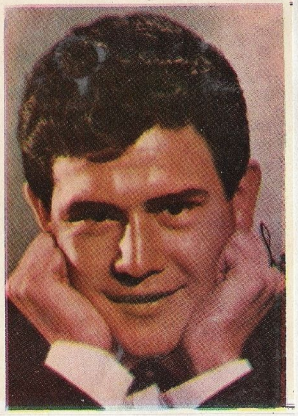

7 - Leo Dan

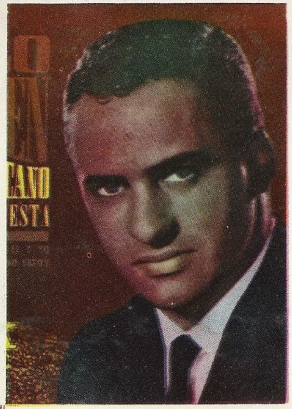

8 - Lalo Fransen

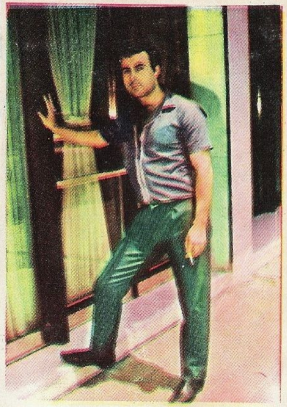

9 - Tony Vilar

https://argentoteca.blogspot.com

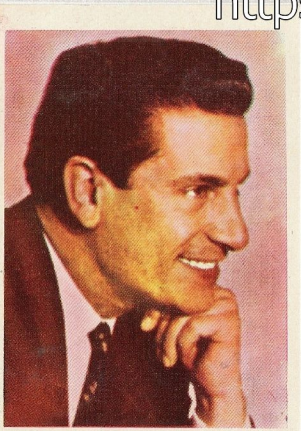

10 - Ricardo Rodas

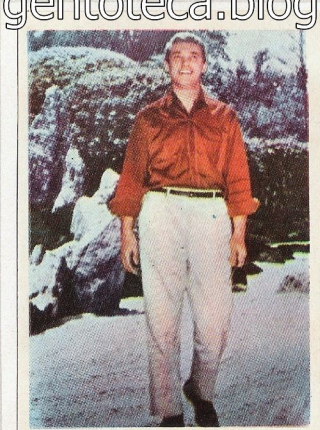

11 - Chico Novarro

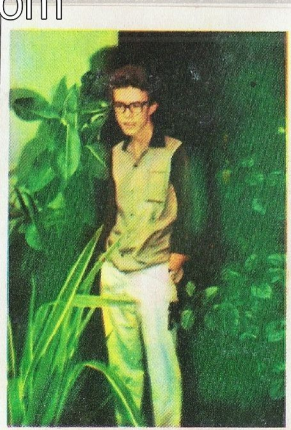

12 - Piero

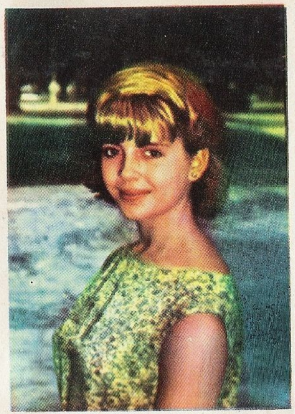

13 - Claudia

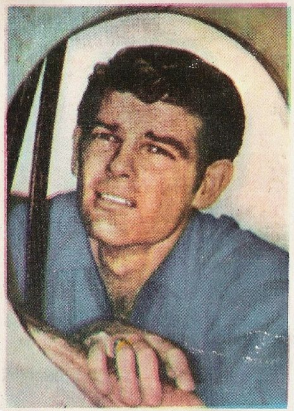

14 - Dean Reed

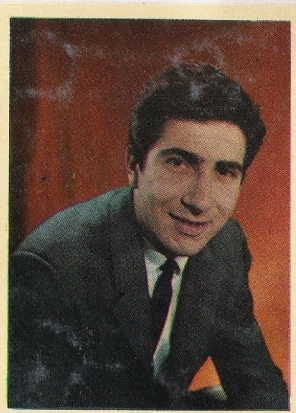

15 - Horacio Ascheri

https://argentoteca.blogspot.com

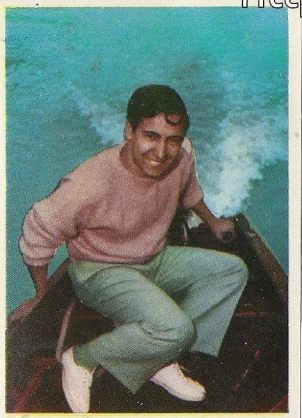

16 - Beto Fernán

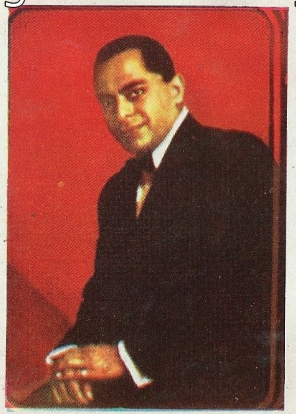

17 - Tito Rodriguez

18 - Eydie Gormé

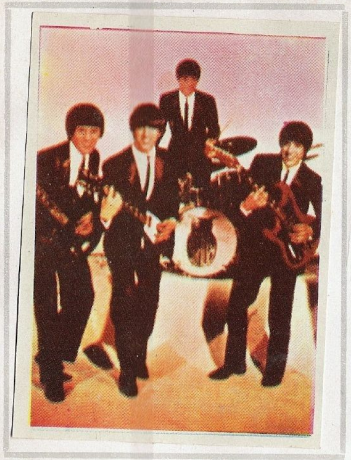

19 - Los Buhos

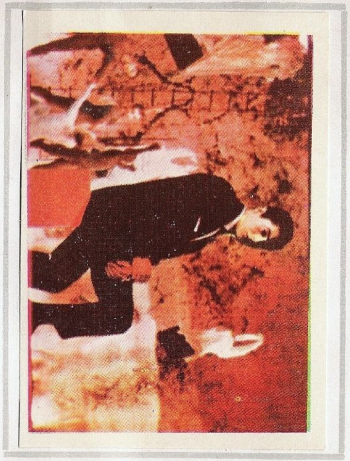

20 - Larry

21 - Los Tres Sudamericanos

https://argentoteca.blogspot.com

22 - Los T.N.T

23 - Los Pick-Up

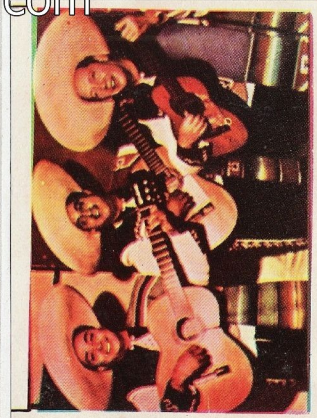

24 - Los Panchos

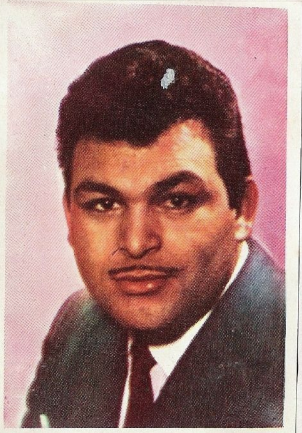

25 - Rosamel Araya

26 - Carlos Argentino

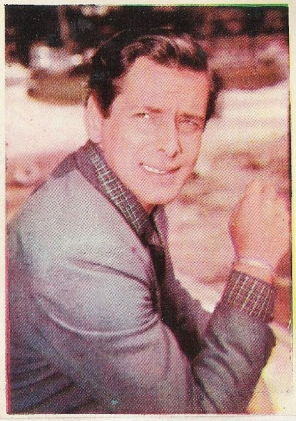

27 - Marty Cosens

https://argentoteca.blogspot.com

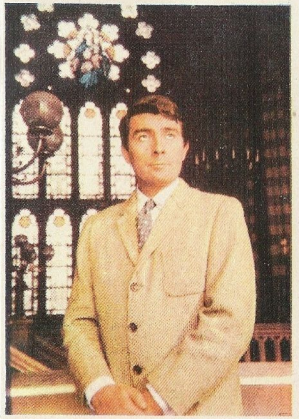

28 - Antonio Prieto

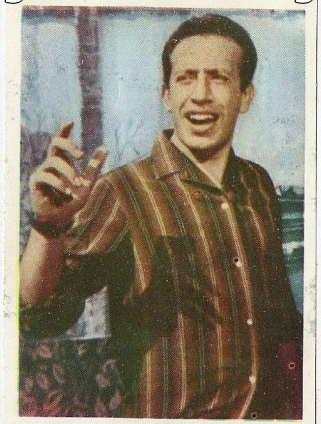

29 - Roberto Yanés

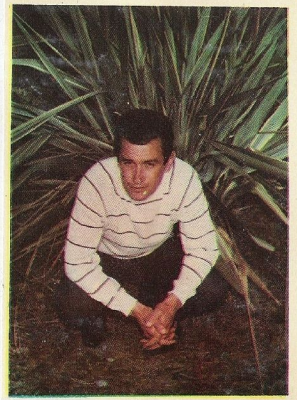

30 - Danielo

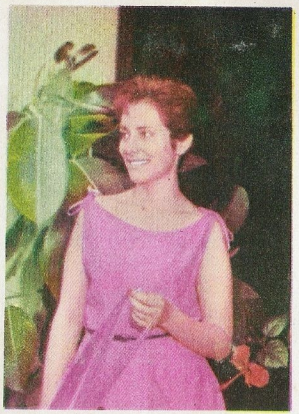

31 - Simonette

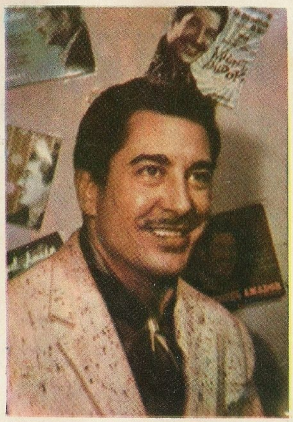

32 - Miguel Amador

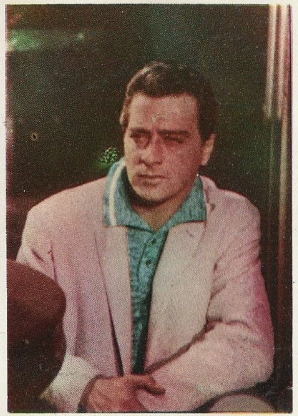

33 - Fernando Borges

https://argentoteca.blogspot.com

34 - Abbe Lane

35 - Los Mac Ke Mac's

36 - Cuarteto Imperial

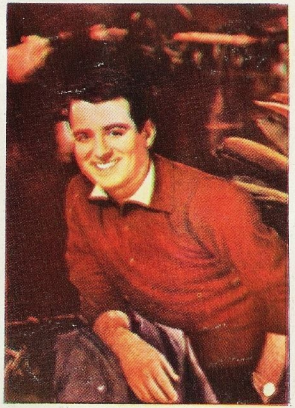

37 - Nestor Fabián

38 - Alba Solís

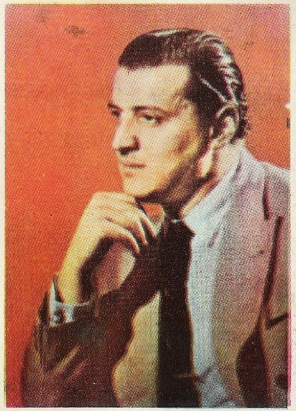

39 - Julio Sosa

https://argentoteca.blogspot.com

40 - Virginia Luque

41 - Enrique Dumas

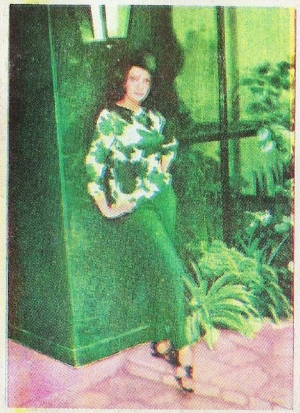

42 - Paula Gales

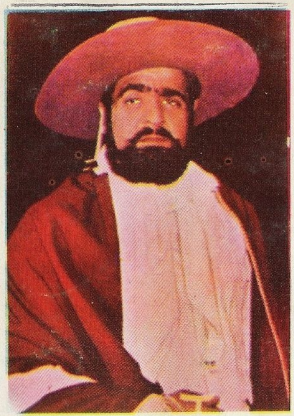

43 - Jorge Cafrune

44 - Los Trovadores del Norte

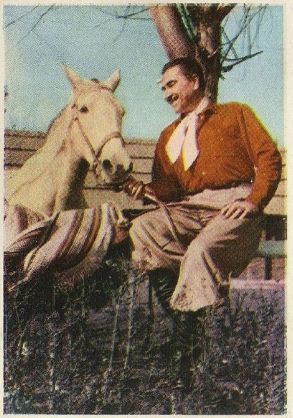

45 - Julio Molina Cabral

https://argentoteca.blogspot.com

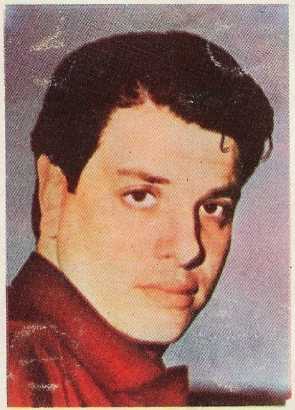

46 - Eduardo Rodrigo

47 - Los Changos Riojanos

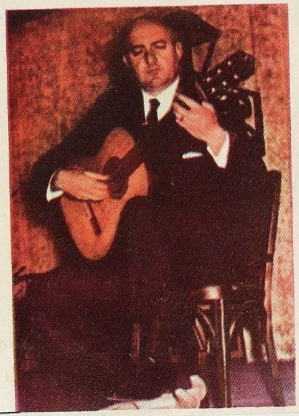

48 - Eduardo Falú

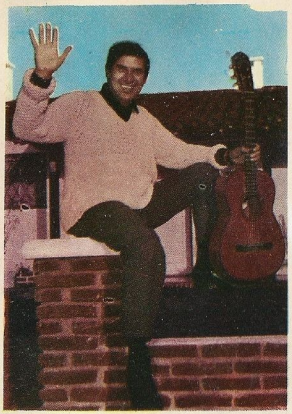

49 - Rodolfo Zapata

50 - Los Fronterizos

51 - Los Nombradores

https://argentoteca.blogspot.com

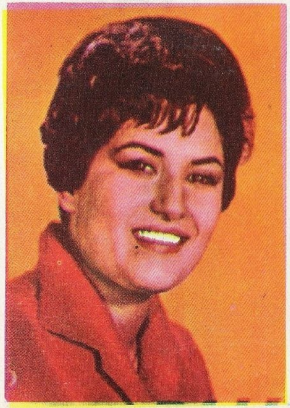

52 - Ramona Galarza

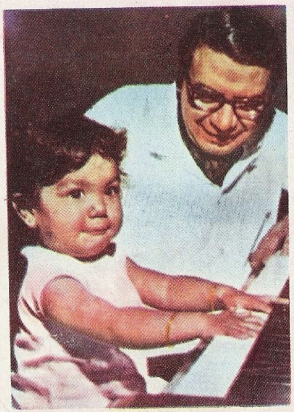

53 - Ariel Ramirez

54 - Los de Córdoba

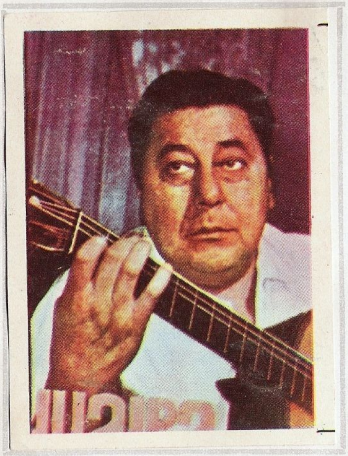

55 - Atahualpa Yupanqui

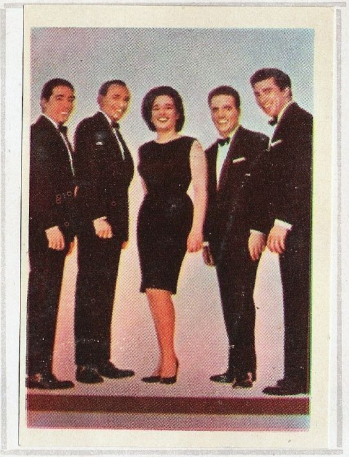

56 - Los Huanca Hua

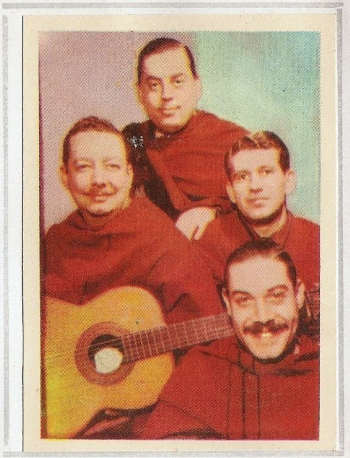

57 - Los Chalchaleros

https://argentoteca.blogspot.com

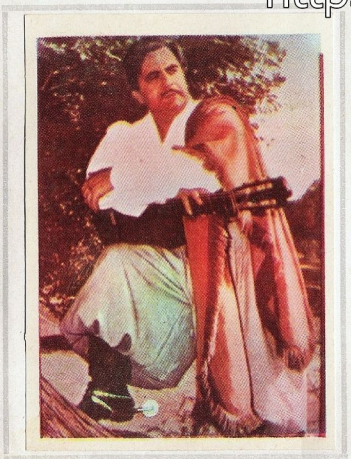

58 - Horacio Guarany

59 - Los Indianos

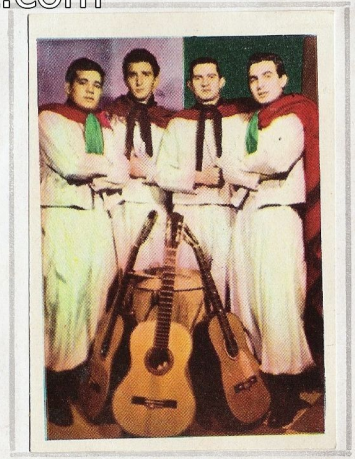

60 - Los Puesteros de Yatasto

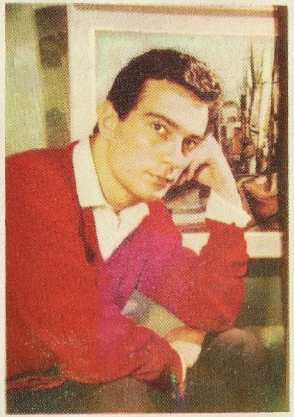

61 - Alfredo Alcón

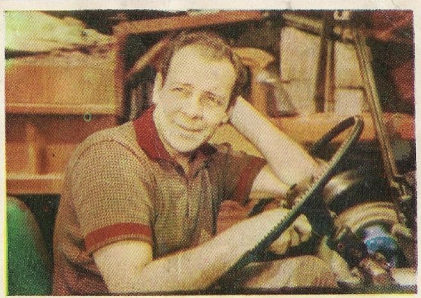

62 - Tito Alonso

63 - Violeta Antier

https://argentoteca.blogspot.com

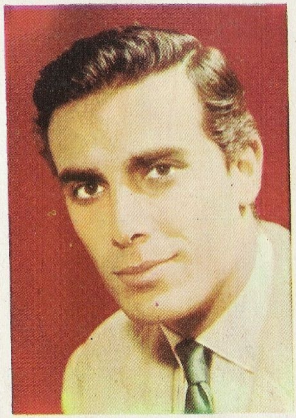

64 - Jorge Hilton

65 - Beatriz Taibo

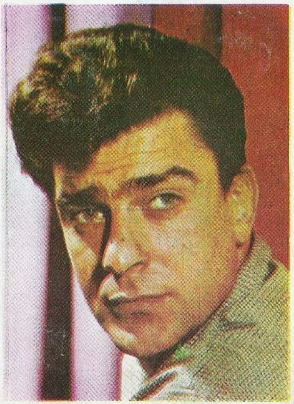

66 - Enzo Viena

67 - Maria Aurelia Bisutti

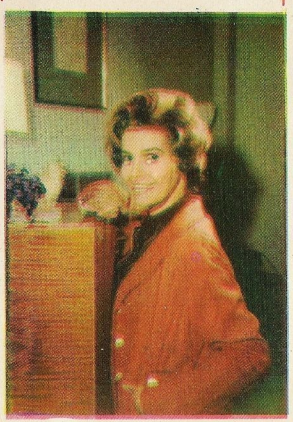

68 - Beatriz Bonet

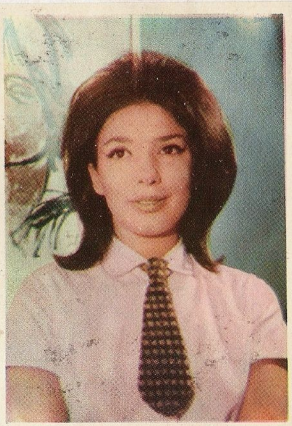

69 - Graciela Borges

https://argentoteca.blogspot.com

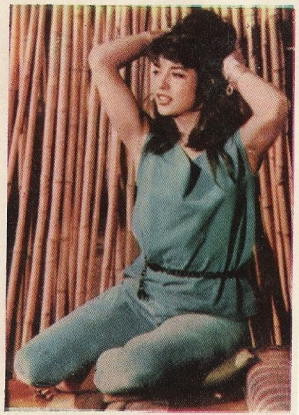

70 - Egle Martin

71 - Susana Campos

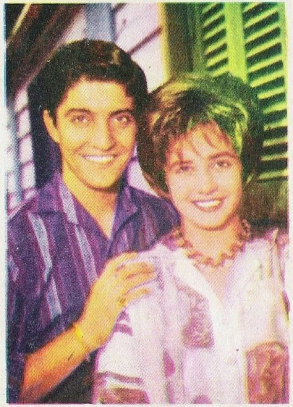

72 - Emilio Comte

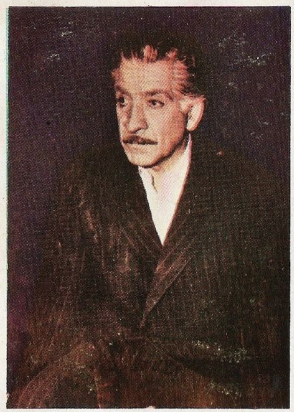

73 - Francisco Petrone

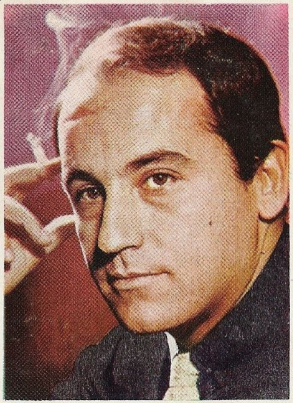

74 - Alberto De Mendoza

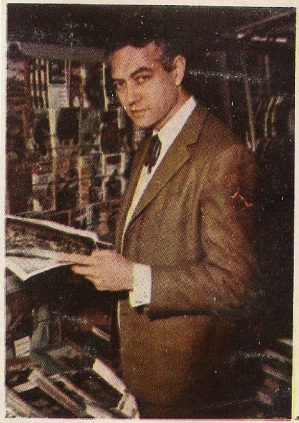

75 - Alberto Dalbes

https://argentoteca.blogspot.com

76 - Elsa Daniel

77 - Isabel Sarli

78 - Hugo - Tita - Mores
Antinea - Madanes

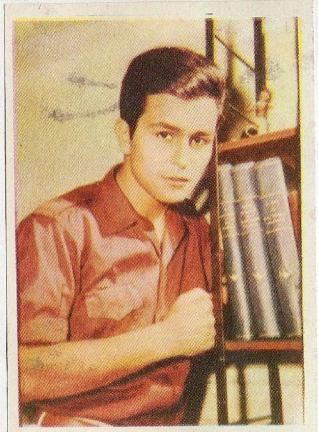

79 - Leonardo Favio

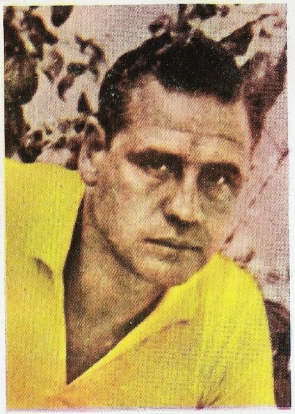

80 - Armando Bó

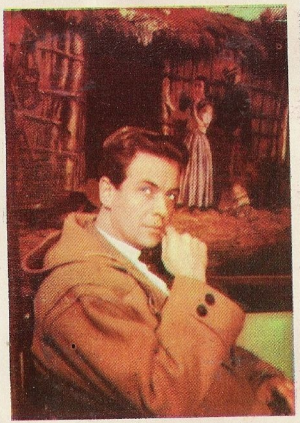

81 - Diulio Marzio

https://argentoteca.blogspot.com

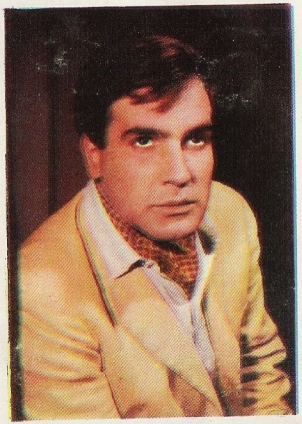

82 - Ignacio Quiróz

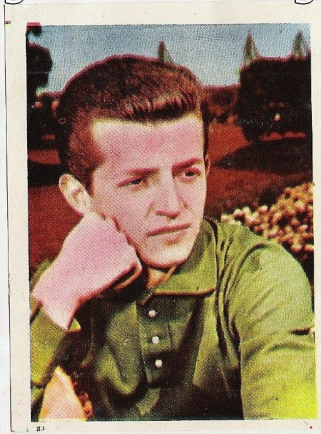

83 - Oscar Rovito

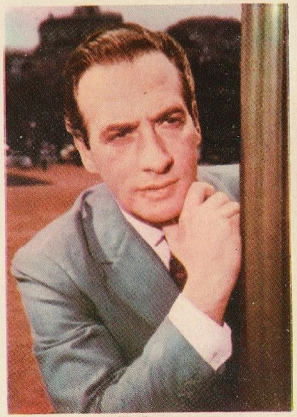

84 - Jorge Salcedo

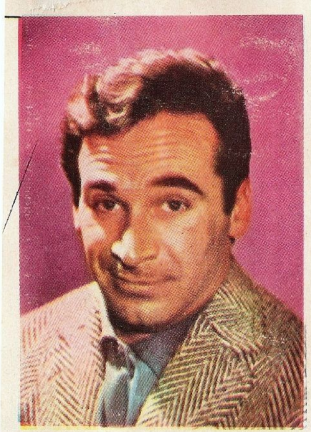

85 - Juan Carlos Altavista

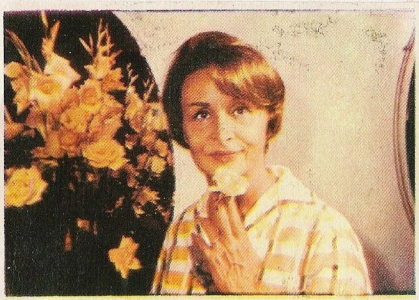

86 - Tita Merello

87 - Hugo Del Carril

https://argentoteca.blogspot.com

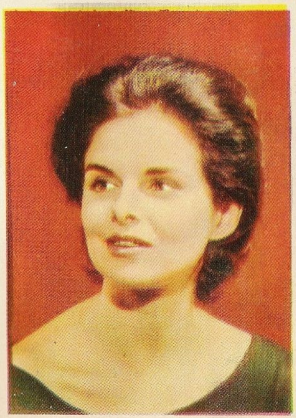

88 - Maria Vaner

89 - Libertar Leblanc

90 - Santiago Gómez Cou

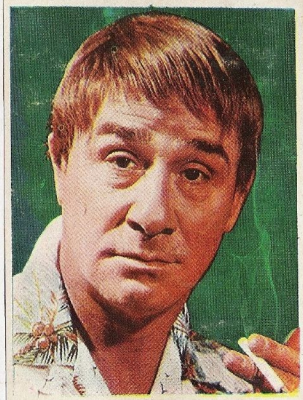

91 - Pepe Biondi

92 - El Gordo y el Flaco

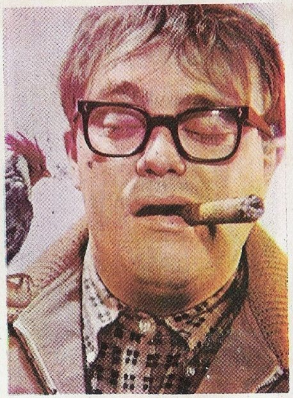

93 - Tato Bores

https://argentoteca.blogspot.com

94 - Ubaldo Martinez

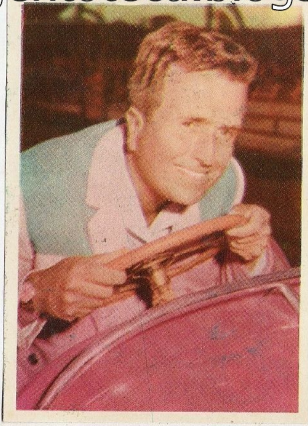

95 - Juan Carlos Mareco

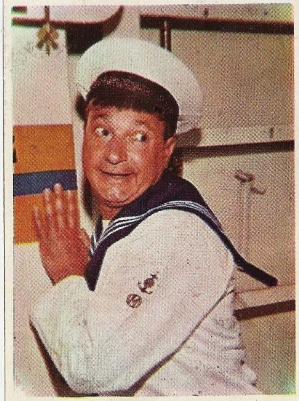

96 - José Marrone

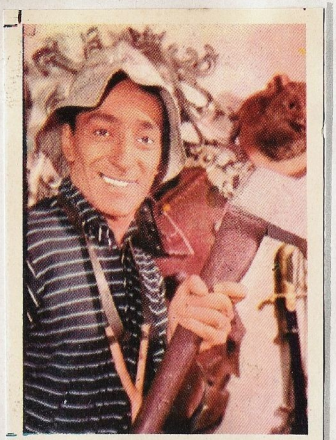

97 - Alberto Olmedo

98 - Luis Sandrini

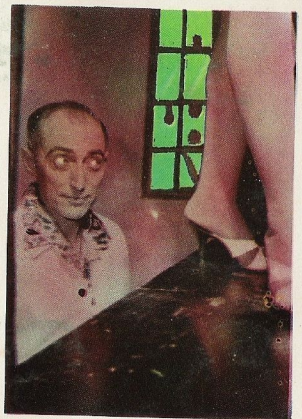

99 - Verdaguer

https://argentoteca.blogspot.com

100 - Juan Carlos balá

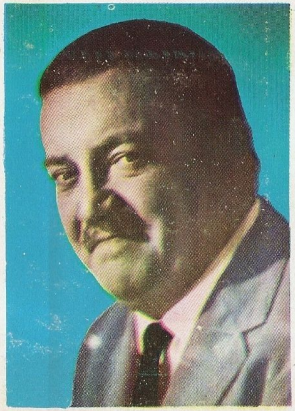

101 - Tincho Zabala

102 - Nelly Beltrán

103 - Richard Conte
(Los 4 hombres justos)

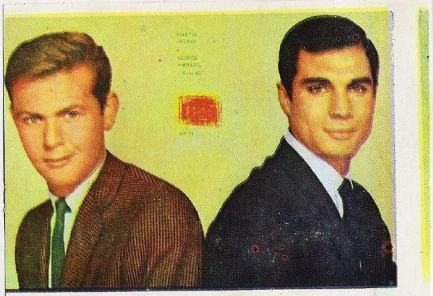

104 - Martin Milner - George Maharis
(Ruta 66)

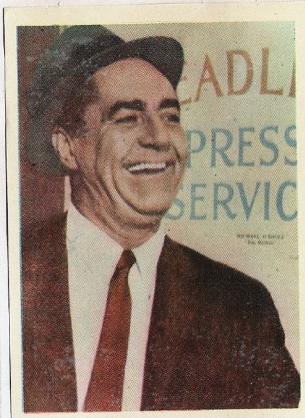

105 - Michael O'Toole
(Jim Backus)

https://argentoteca.blogspot.com

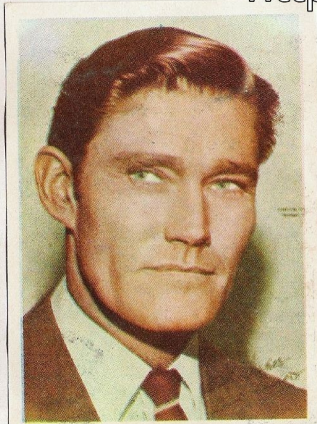

106 - Chuck Connors
(El hombre del rifle)

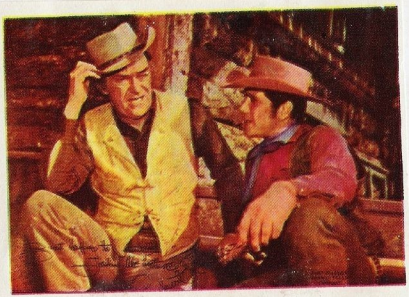

107 - John Mc Intire - Robert Fuller
(Caravana)

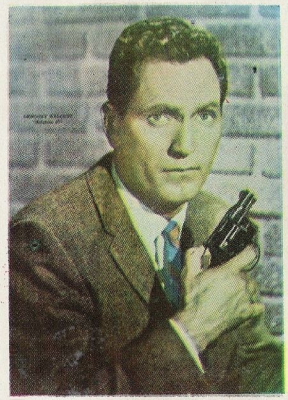

108 - Gregor Walcott (Jefatura 87)

109 - Walter Brennan
(Los magníficos Mc Coy)

110 - Nick Adams (El Rebelde)

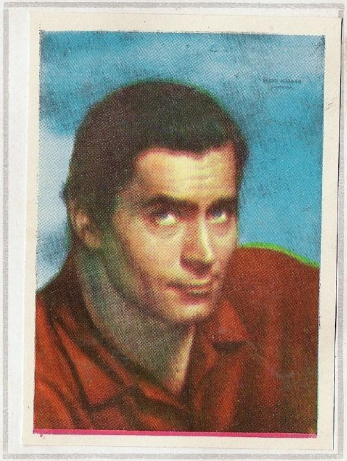

111 - Clint Walker (Cheyenne)

https://argentoteca.blogspot.com

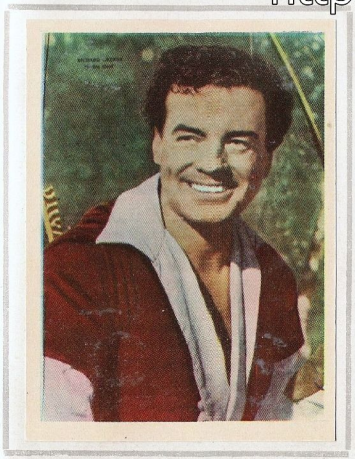

Richard Greene (Robin Hood)

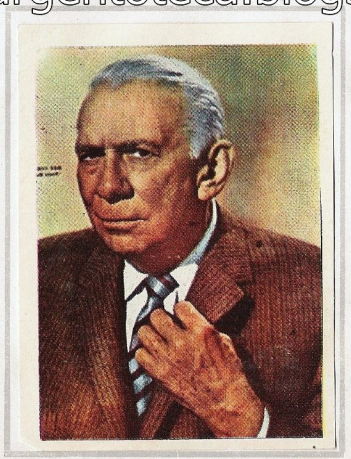

113 - Ray Collins (Perry Mason)

114 - Raymond Burr (Perry Mason)

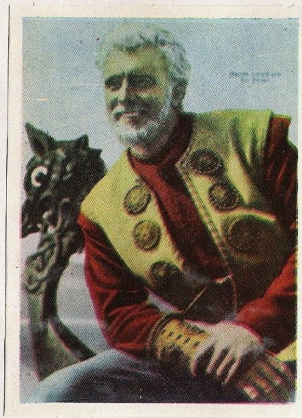

115 - Jerome Courtland (The Vikings)

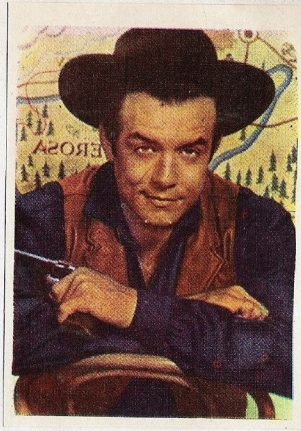

116 - Pernell Roberts (Bonanza)

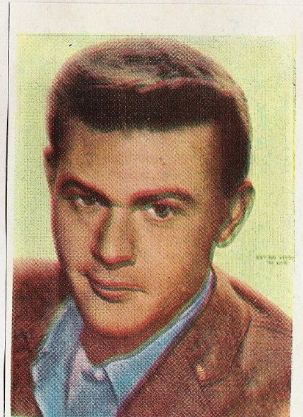

117 - Martin Milner (Ruta 66)

https://argentoteca.blogspot.com

118 - Richard Webb
(El Capitán Meteoro)

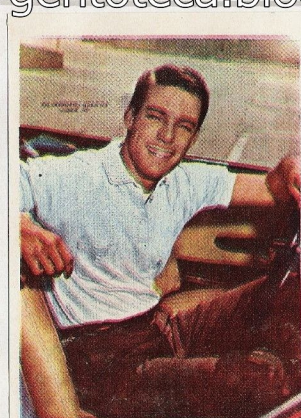

119 - Richard Chamberlain
(Dr Kildare)

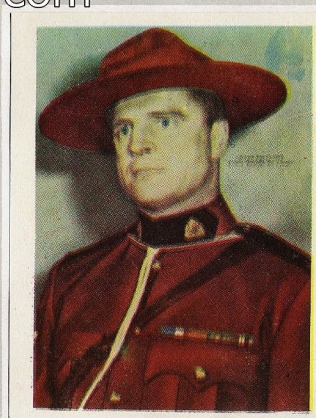

120 - G Pelletier
Policía Montada de Canadá

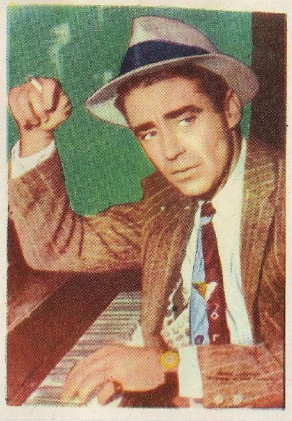

121 - Peter Langford
(Aventuras de Nick Charles)

122 - Sheena

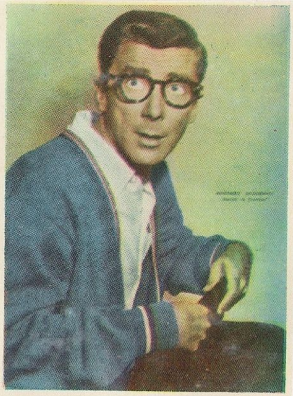

123 - Herbert Anderson
(Daniel el travieso)

https://argentoteca.blogspot.com

124 - Laramie

125 - Jack Webb (Dragnet)

126 - Los Acuanautas

127 - Will Hutchins (Sugarfoot)

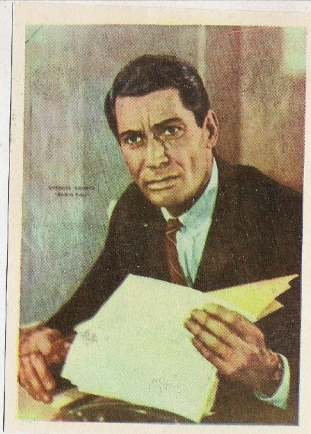

128 - Antony George
(Jet to Canal)

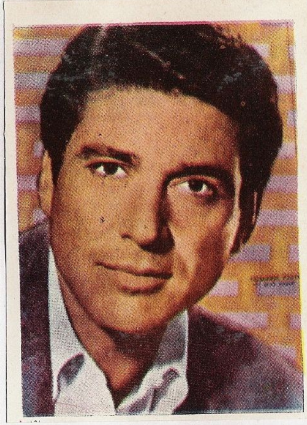

129 - Efren Zimbalist
(Sunset Strip 77)

https://argentoteca.blogspot.com

130 - Oh, Bronson
(El hombre de la cámara)

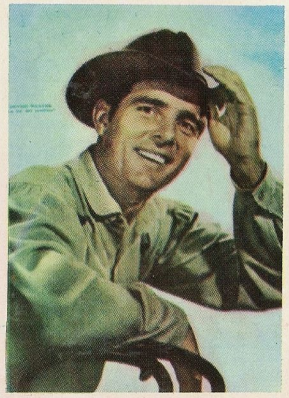

131 - Dennis Weaver
(La ley del revólver)

132 - Jock Mahoney
(El jinete de la pradera)

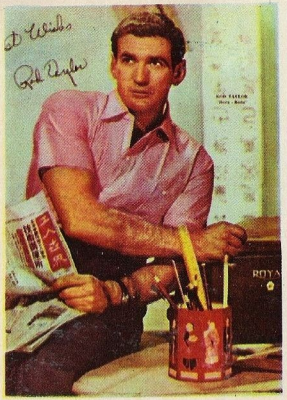

133 - Rod Taylor (Hong Kong)

134 - John Russell - Peter Brown (Lawman)

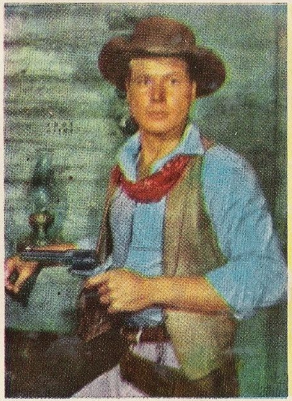

135 - John Smith (Laramie)

https://argentoteca.blogspot.com

136 - Clint Walker (Cheyenne)

137 - Diane McBain, Van Williams,
Troy Donahue (Surfside 6)

138 - John Hart, Lon Chaney
(El último Mohicano)

139 - Jay North - Herbert Anderson
(Daniel el terrible)

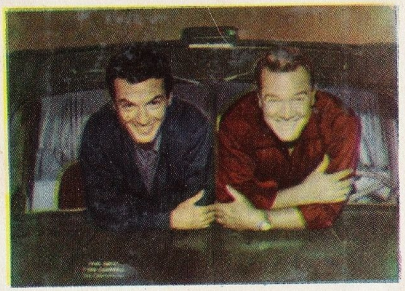

140 - Paul Birch - Bill Campbell
(Los camioneros)

141 - Richard Boone, Patricia Medina
(Revolver a la orden)

https://argentoteca.blogspot.com

142 - Alfred Hitchcock

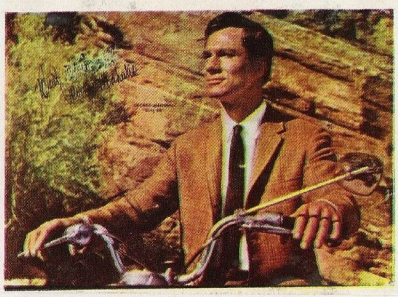

143 - George Meharis (Ruta 66)

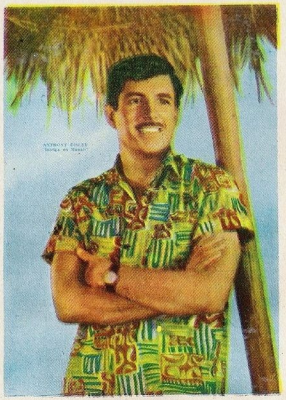

144 - Anthony Eisley
(Intriga en Hawai)

145 - Annie Oakley

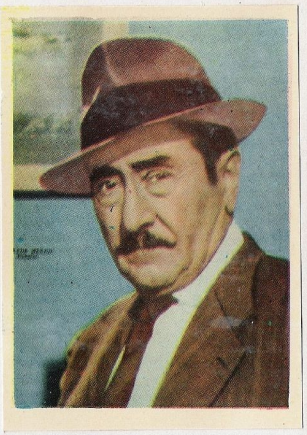

146 - Adolphe Menjou (Impacto)

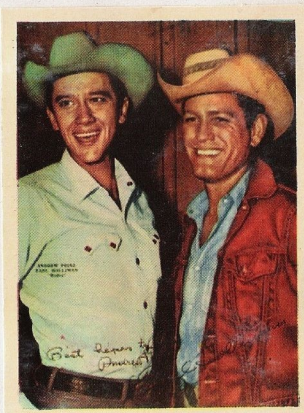

147 - Andrew Prine - Earl Holliman (Rodeo)

https://argentoteca.blogspot.com

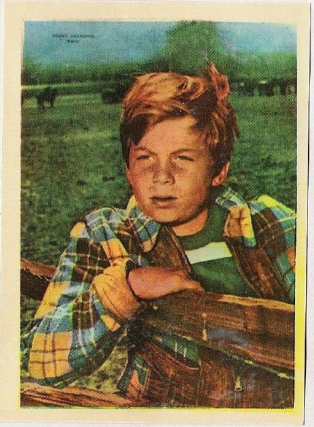

148 - Bobby Diamond (Furia)

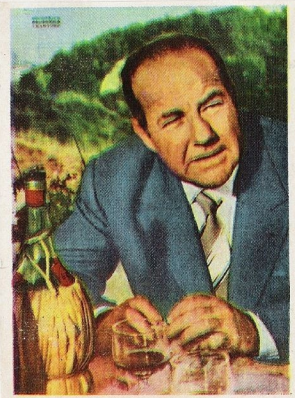

149 - Broderick Crawford

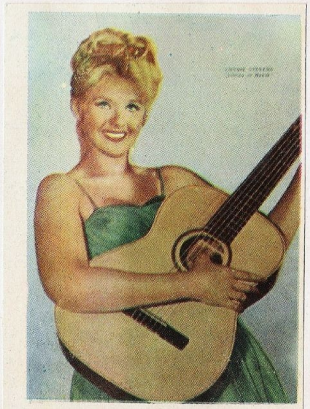

150 - Connie Stevens (Intriga en Hawai)

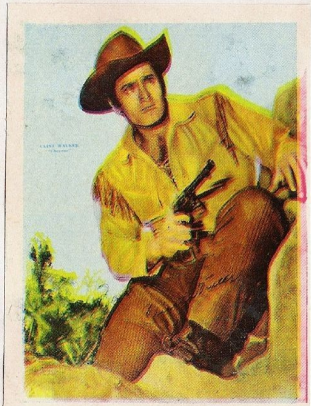

151 - Clint Walker (Cheyenne)

152 - Chuck Connors
(Arresto y juicio)

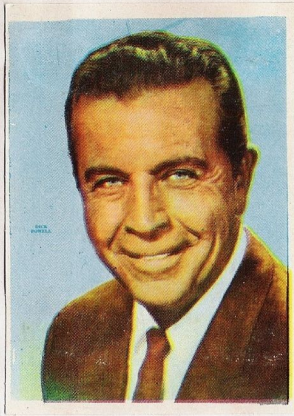

153 - Dick Powell

https://argentoteca.blogspot.com

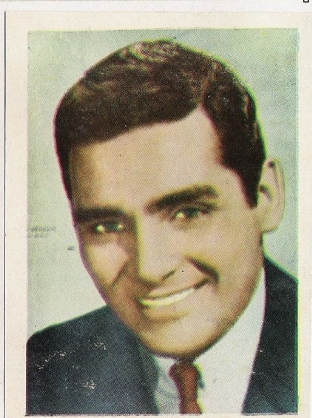

154 - David Hedison
(Cinco dedos)

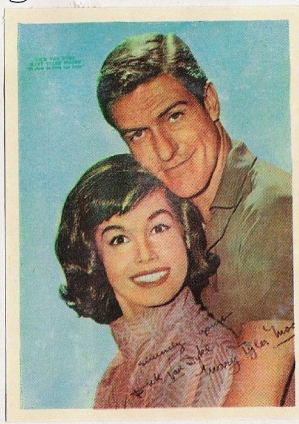

155 - Dick Van Dike, Mary Tyler Moore

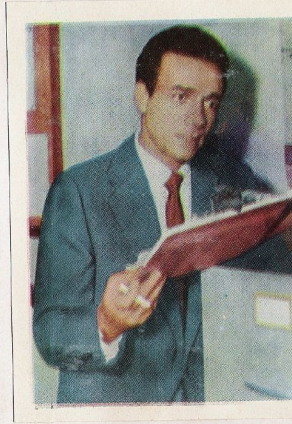

156 - Dane Clark (Teletipo)

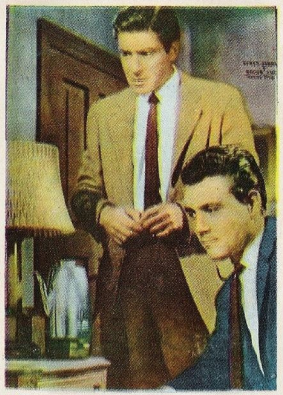

157 - E Zimbalis - R Smith
(Sunset Strip 77)

158 - Edmond O´Brien, Richard Rust
(Este es mi hijo)

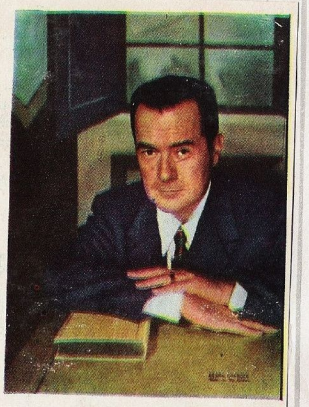

159 - Frank Lovejoy
(Este es McGrow)

https://argentoteca.blogspot.com

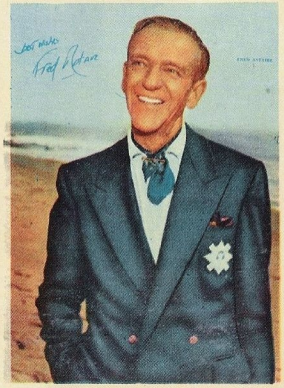

160 - Fred Astaire

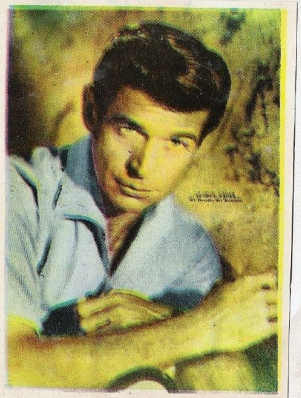

161 - George Nader
(El desafío del hombre)

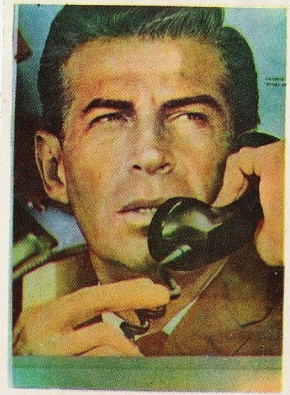

162 - George Nader
(Riesgo asegurado)

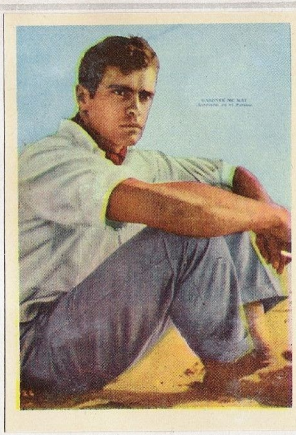

163 - Gardner McKay
(Aventura en el paraí

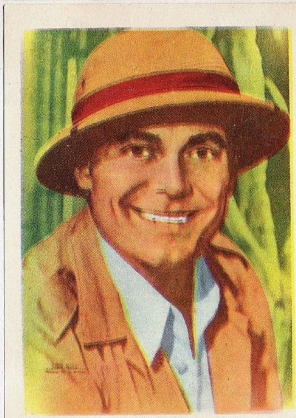

164 - John Hall (Ramar de la selva)

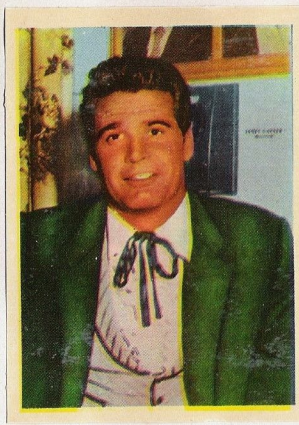

165 - James Gardner (Maverick)

https://argentoteca.blogspot.com

166 - Jack Palance

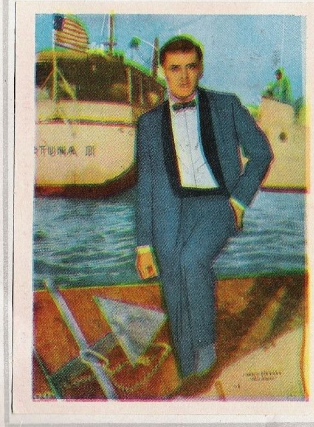

167 - John Vivyan (Mr Lucky)

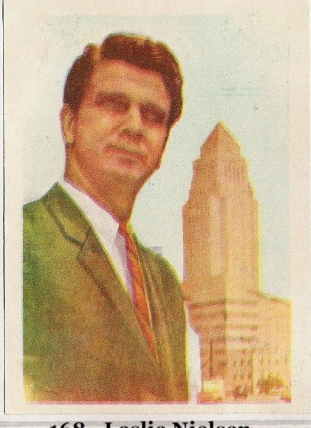

168 - Leslie Nielsen
(La nueva generación)

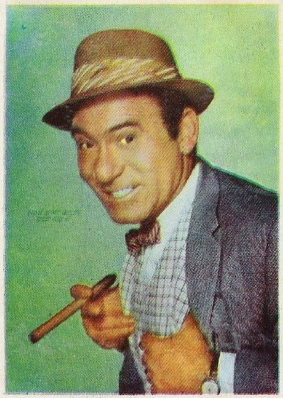

169 - Louis Quinn (77 Sunset strip)

170 - Lee Paterson - Margarita Sierra (Surfside 6)

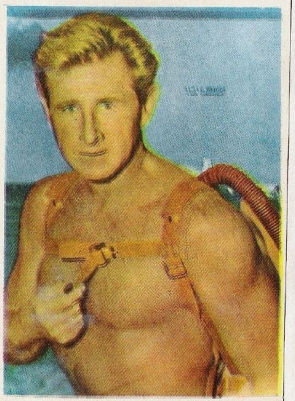

171 - Lloyd Briggs (Casa submarina)

https://argentoteca.blogspot.com

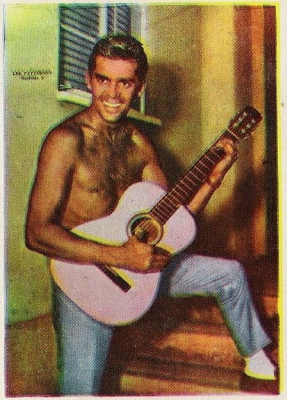

172 - Lee Paterson (Surfside 6)

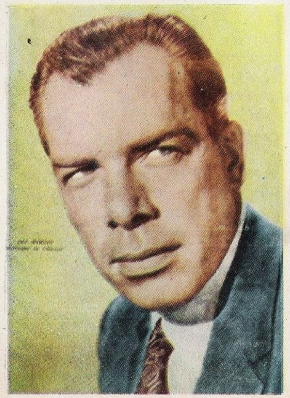

173 - Lee Marvin (Ballinger de Chicago)

174 - Lorne Green (Bonanza)

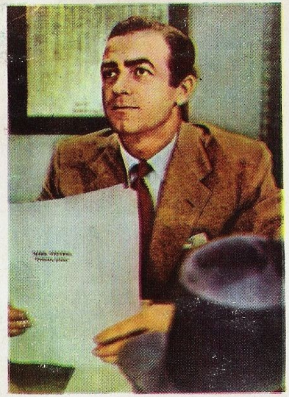

175 - Mark Sevens (Primera plana)

176 - Lassie y Jess

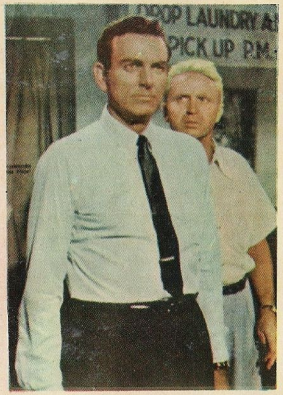

177 - Michael Connors
(En la cuerda floja)

https://argentoteca.blogspot.com

178 - Michael Rennie
(El tercer hombre)

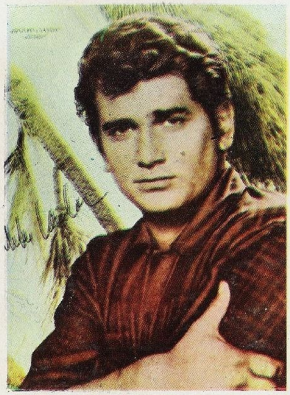

179 - Michael Landon (Bonanza)

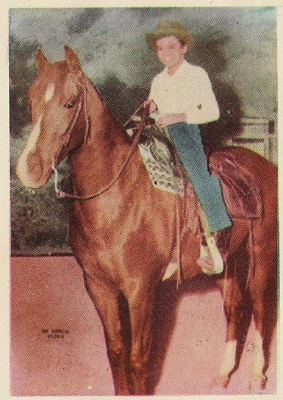

180 - Mi amiga Flika

181 - Patty A Gerrity
(Las travesuras de Alicia)

182 - Robert Reed, E Marshall
(Los defensores)

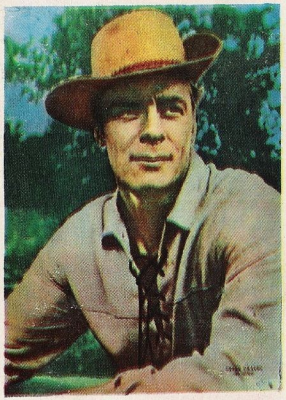

183 - Peter Greaves (El látigo)

https://argentoteca.blogspot.com

184 - Peter Lawford
(Aventuras de Nick Charles)

185 - Joe, Moe, Larry
(Los tres chiflados)

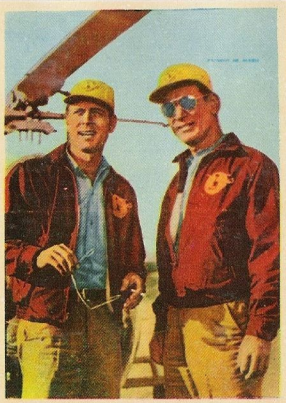

186 - Pájaros de acero

187 - Robert Stack (Los Intocables)

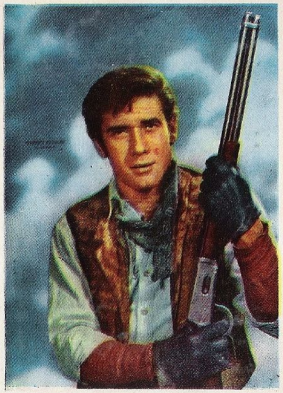

188 - Robert Fuller (Laramie)

189 - Ray Milland (Markham)

https://argentoteca.blogspot.com

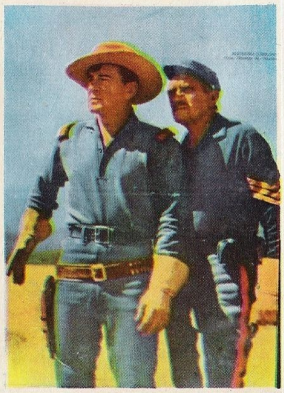

190 - Richard Carlson
(Los jinetes de Mackenzie)

191 - Rex Reason (Años sin ley)

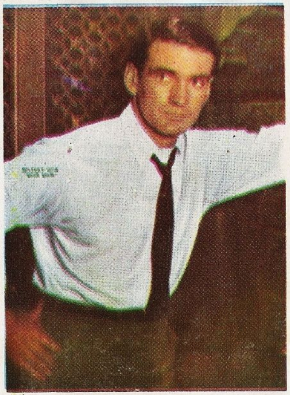

192 - Rod Taylor (Hong Kong)

193 - Tab Hunter

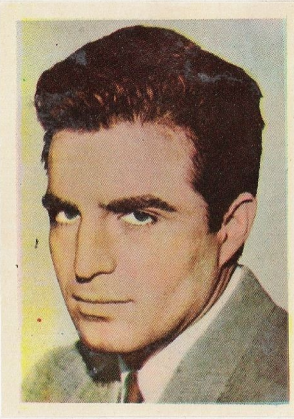

194 - Vincent Edward (Ben Casey)

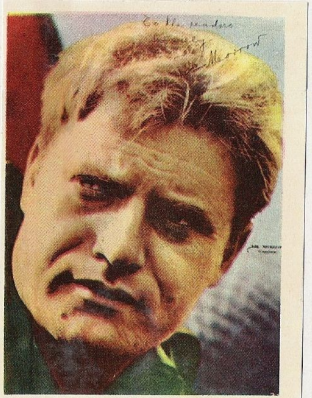

195 - Vic Morrow (Combate)

https://argentoteca.blogspot.com

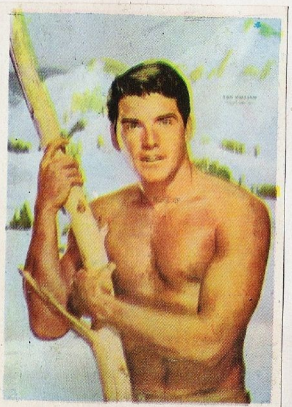

196 - Van Williams (Surfside 6)

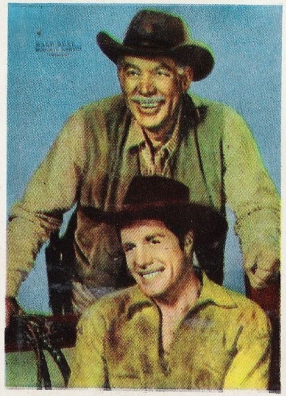

197 - Ward Bond, Robert Horton
(Caravana)

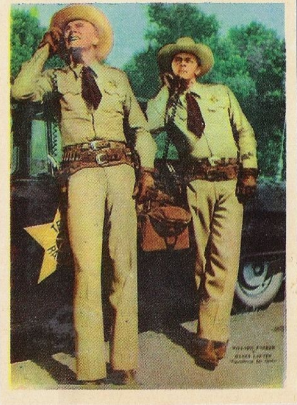

198 - W Parker, H Lauter
(Los patrulleros del Oeste)

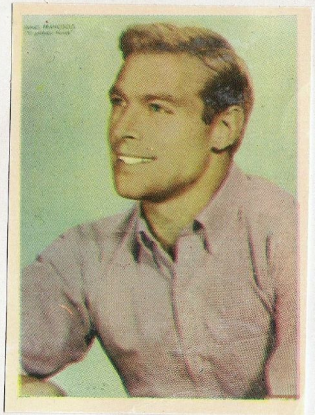

199 - James Franciscus
(El profesor Novak)

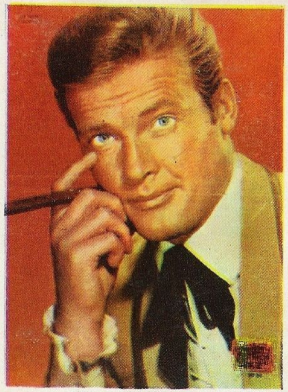

200 - Roger Moore (El Santo)

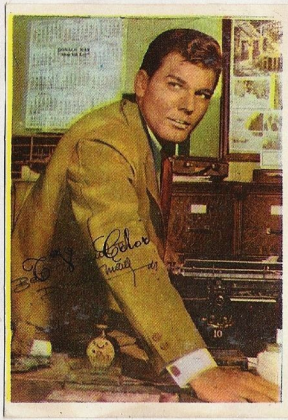

201 Donald May (Años sin ley)

https://argentoteca.blogspot.com

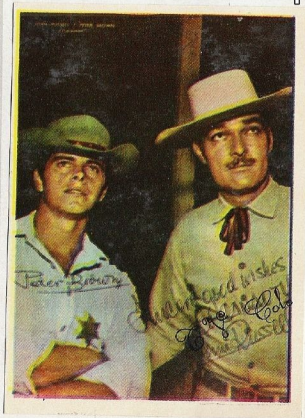

202 - John Russell, Peter Brown
(Lawman)

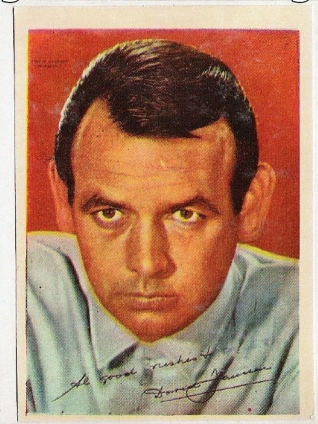

203 - David Jensen (El fugitivo)

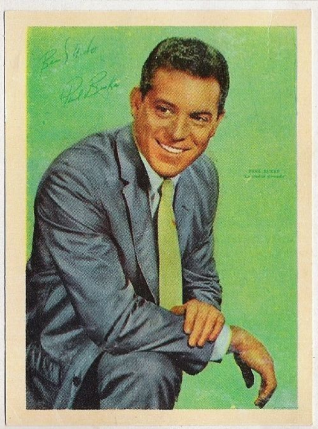

204 - Paul Burke
(La ciudad desnuda)

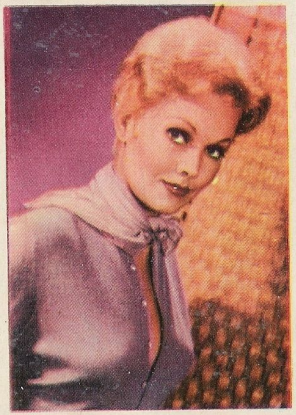

205 - Kim Novak

206 - Elizabeth Taylor

207 - Jayne Mansfield

https://argentoteca.blogspot.com

208 - Gina Lollobrigida

209 - Gregory Peck

210 - Susan Hayward

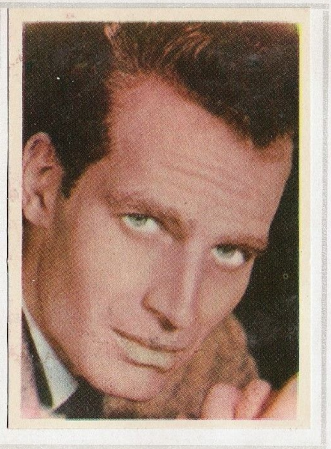

211 - Charlton Heston

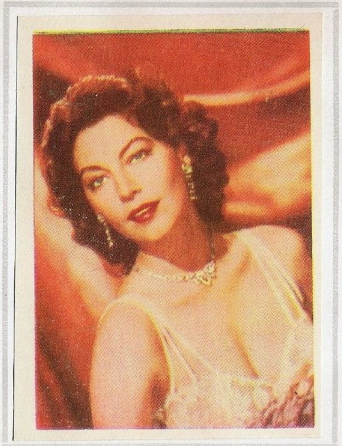

212 - Ava Gardner

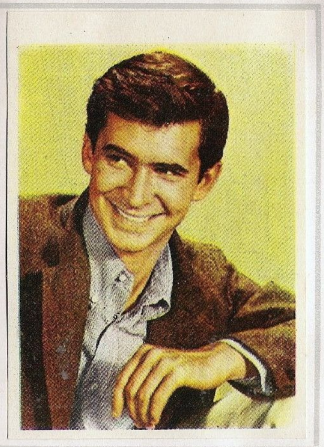

213 - Antony Perkins

https://argentoteca.blogspot.com

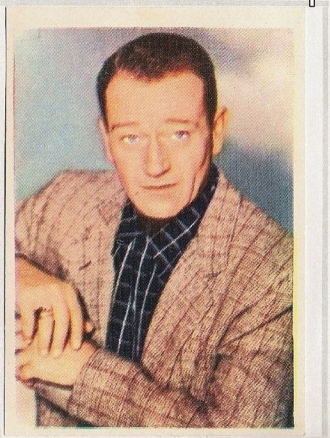

214 - John Wayne

215 - Maria Schell

216 - Elvis Presley

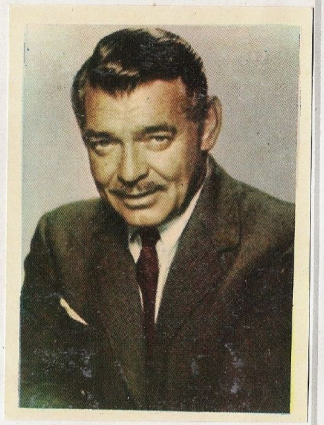

217 - Clark Gable

218 - Sylva Koscina

219 - Marylin Monroe

https://argentoteca.blogspot.com

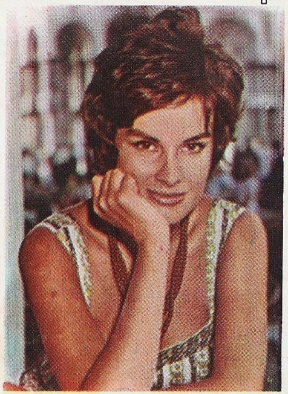

220 - Antonella Lualdi

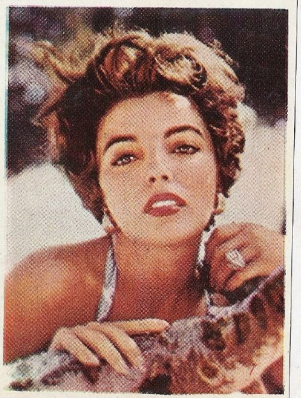

221 - Joan Collins

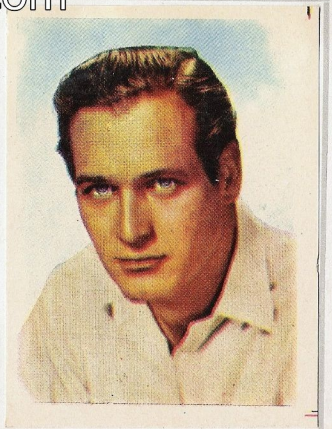

222 - Paul Newman

223 - Frank Sinatra

224 - Brigitte Bardot

225 - Anita Ekberg

https://argentoteca.blogspot.com

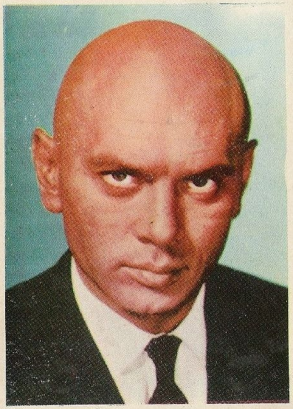

226 - Yul Brynner

227 - Sophia Loren

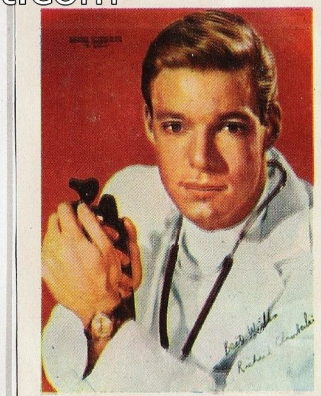

228 - Richard Chamberlain

229 - Dante Emiliozzi

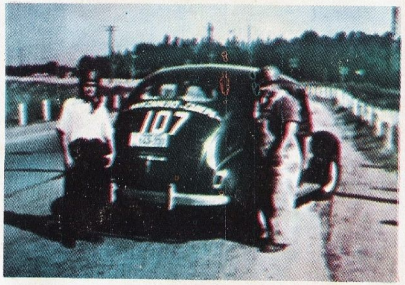

230 - Juan Melano

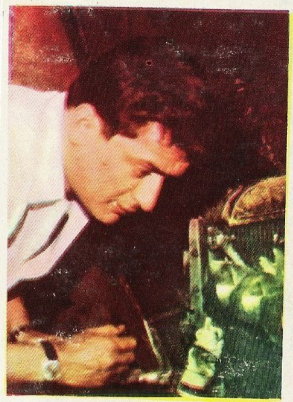

231 - Juan Manuel Bordeu

https://argentoteca.blogspot.com

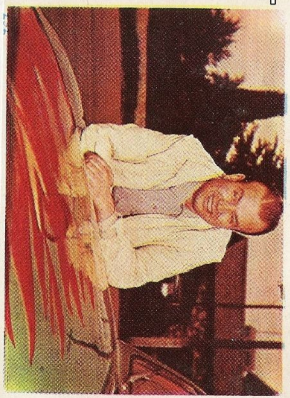

232 - Marcos Ciani

233 - Luis Di Palma

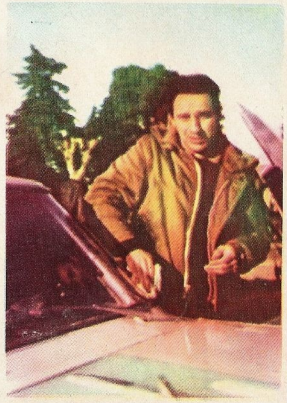

234 - Jorge Cupeiro

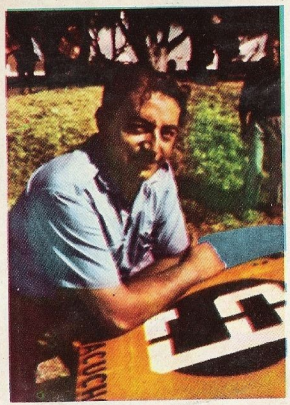

235 - Oscar Cordonier

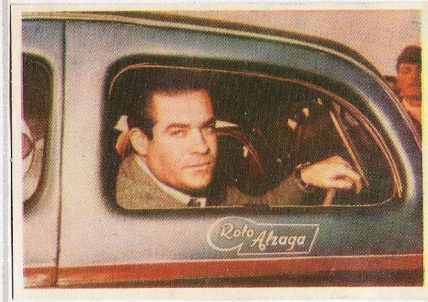

236 - Rodolfo De Alzaga

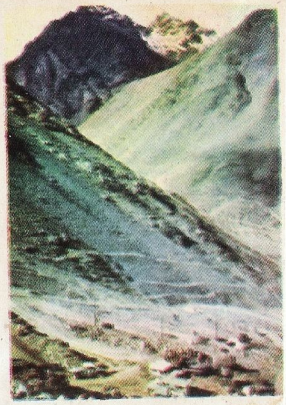

237 - Raimundo Caparrós

https://argentoteca.blogspot.com

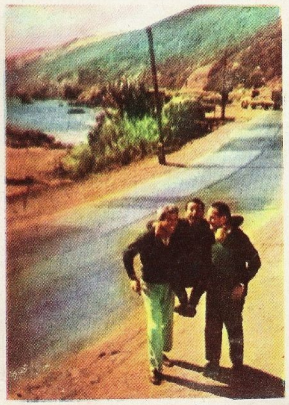

238 - Carmelo Galbato

239 - Carlos Menditeguy

240 - Carlos Pairetti

241 - Remo Gam[illegible]

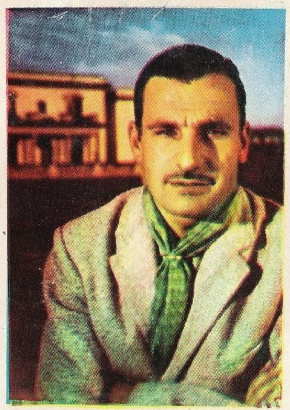

[illegible]

243 - Daimo Bojanich

https://argentoteca.blogspot.com

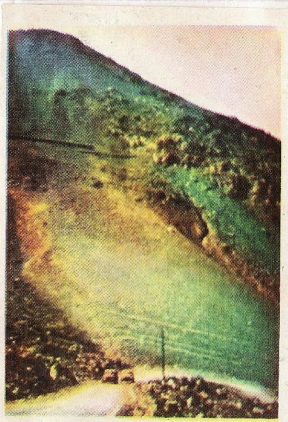

244 - Manuel Mantanián

245 - Ricardo Bonanno

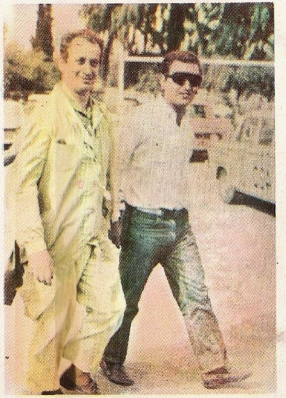

246 - Vicente Formisano

247 - Alberto R Larreta (Jr.)

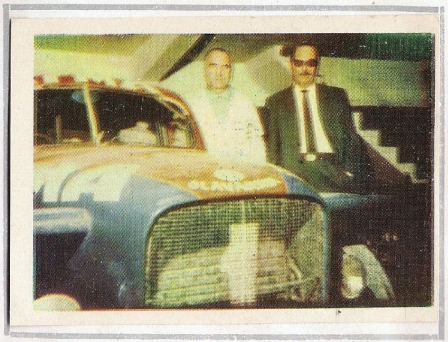

249 - Dante y Torcuato Emiliozzi

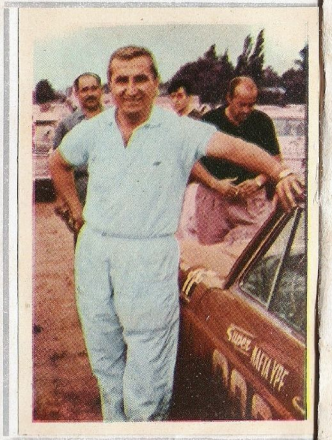

248 - Oscar Cabalén

https://argentoteca.blogspot.com

250 - Juan Galvez

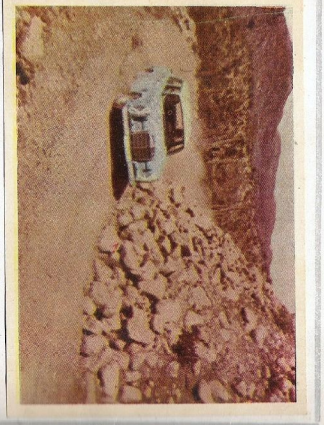

Eugen Bhoringer

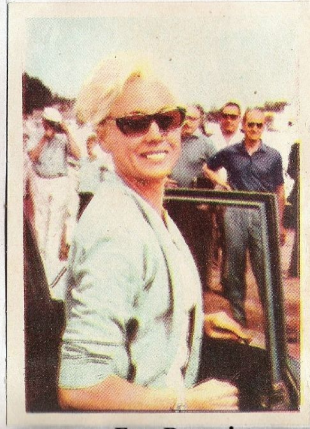

252 - Ewy Rosqvist

COLECCIÓN

TVColor

https://argentoteca.blogspot.com

LEANDRO N. ALEM 1448
CASTELAR F. N. D. F. S.

https://argentoteca.blogspot.com

$25